

26 October 2020

Our Ref: 20/295691, 20/296272
Our Contact: Traffic and Road Safety team (02) 9366 3819

«Last_Name»
«Company_Name»
«Address_Line_1»
«Address_Line_2»

Dear Business Owner/Operator

Re: Proposed Parking and Traffic Changes – Kingsgrove Road

Bayside Council is considering parking and traffic modifications on Kingsgrove Road and is seeking your feedback.

We have been requested to review changes to enable better access to the underground parking off Mashman Avenue. Council considered a Notice of Motion with the following supporting statement by Councillor Bezic:

“The current traffic restrictions on Kingsgrove Road, Kingsgrove are significantly restricting the viability of the Kingsgrove local centre. These restrictions should be urgently reviewed, particularly the no right turn sign which restricts southbound traffic from shopping in the centre.”

Council resolved that consultation be undertaken with affected businesses on the east side of Kingsgrove Road between Shaw Street and The Avenue regarding a proposal to consider the following and the matter be reported back to the next Council Meeting:

- The removal of the no right turn sign along the southbound side of Kingsgrove Road into Paterson Avenue, Kingsgrove
- The implementation of a slip lane on Kingsgrove Road to facilitate this
- The removal and replacement of the loading zone outside 284 Kingsgrove Road, with parking.

The drawings/plans for the proposed changes are provided in the attachment to this letter.

This letter seeks to invite comment on the above proposal, primarily regarding the proposed slip lane to support a right-turn movement into Patterson Avenue, and the removal of loading zone.

Please provide your submission by **Monday 9 November 2020** to be considered.

Postal address

PO Box 21, Rockdale NSW 2216
ABN 80 690 785 443

Bayside Customer Service Centres

Rockdale Library, 444-446 Princes Highway, Rockdale
Westfield Eastgardens, 152 Bunnerong Road, Eastgardens

E council@bayside.nsw.gov.au

W www.bayside.nsw.gov.au

T 1300 581 299 | 02 9562 1666

To submit your response, please choose one of the following methods:

1. Complete and return your hardcopy survey to Council by posting to PO Box 21, Rockdale NSW 2216 or email scanned copy to council@bayside.nsw.gov.au
2. Alternatively, visit the link below to obtain an electronic version of the survey and email it to council@bayside.nsw.gov.au

<https://www.bayside.nsw.gov.au/guides/news/public-notice/proposed-trafficparking-changes>

Please be advised that due to the terms of the Government Information (Public Access) Act 2009, Council is not able to guarantee the privacy of any written submission if access to it is requested.

Should you have any questions regarding the proposal, please contact Council's Traffic and Road Safety Team on 93663819.

Yours sincerely

Agasteena Patel
Coordinator Traffic and Road Safety

Slip Lane

To facilitate a right-turn movement from Kingsgrove Road into Patterson Avenue, approximately 32m of 1/2P 8:30am-3pm Mon-Fri, 8:30am-12:30pm Sat would be removed and replaced with No Stopping 7am-7pm Mon-Fri restrictions. This is equivalent to 6 parking spaces. See image below showing proposed location.

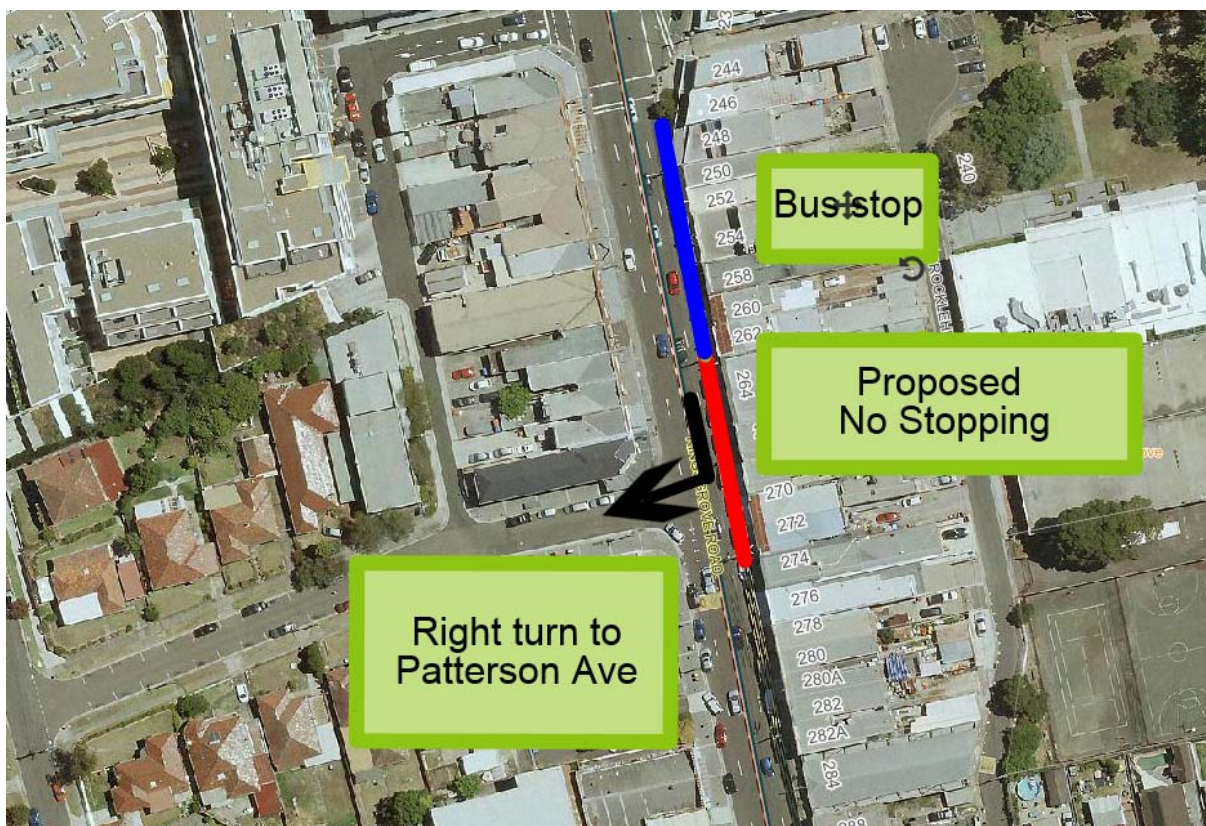

Loading Zone

The current loading zone is located in front of Nos. 282A & 284 Kingsgrove Road and functions between the hours of 8:30am-3pm Mon-Fri and 8:30am-12:30pm Sat. The loading zone is approximately 10m in length. It is proposed to remove the loading zone and replace with 1/2P 8:30am-3pm Mon-Fri and 8:30am-12:30pm Sat. The existing No Stopping 3pm-7pm would remain.

