

HILLSDALE COMMUNITY HALL

Hillsdale Community Centre

Hillsdale Community Centre is an environmentally friendly purpose built building.

The hall has tables and chairs and a separate kitchen area.

Uses include meetings, community programs, support groups and training seminars.

Inspection is recommended.

Address: 236 Bunnerong Rd
Hillsdale

Capacity **50**

Chairs **50**

Tables **10**

Air Conditioning **No**

Audio Visual **No**

Disabled Access **Yes**

Disabled Toilets **No**

Access **Caretaker**

Parking **No**

Hours of Operation **9am to 10pm**

TURN FOR FLOOR PLAN ►►



Hillsdale Community Centre Floor Plan

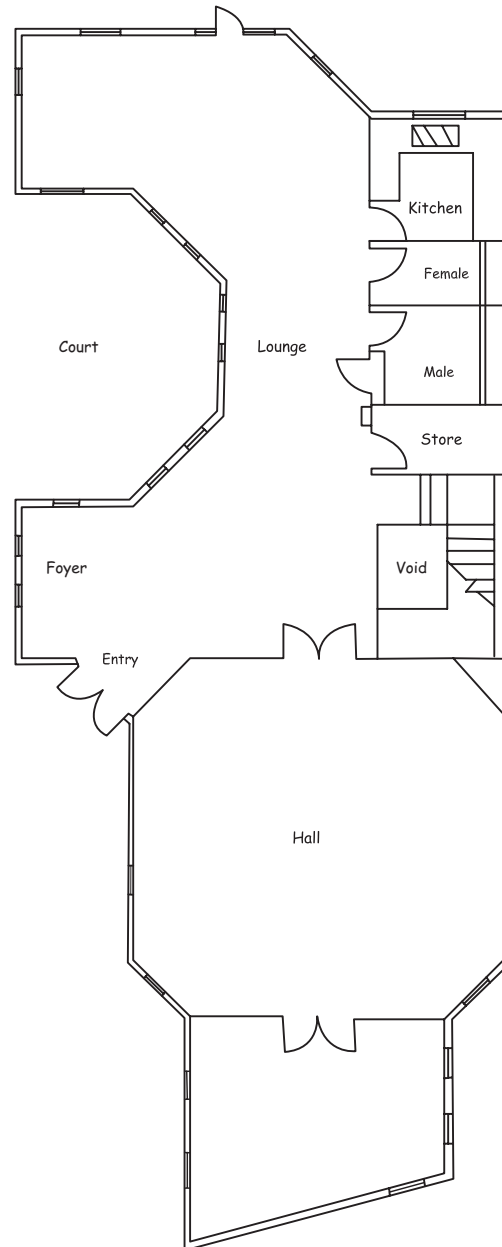

236 Bunnerong Rd, Hillsdale

Eastgardens Customer Service Centre, 152 Bunnerong Road
Rockdale Customer Service Centre, 444-446 Princes Highway
Phone **1300 581 299** | **9562 1666** Email council@bayside.nsw.gov.au
Web www.bayside.nsw.gov.au

